CD Sheet Music™

Short School of Velocity without Octaves.

Kleine Schule der Geläufigkeit ohne Octavenspannungen.

LOUIS KÖHLER. Op. 242.

Allegro. (♩ = 108.)

1.

f

mf

Fine.

f

D. C. al Fine.

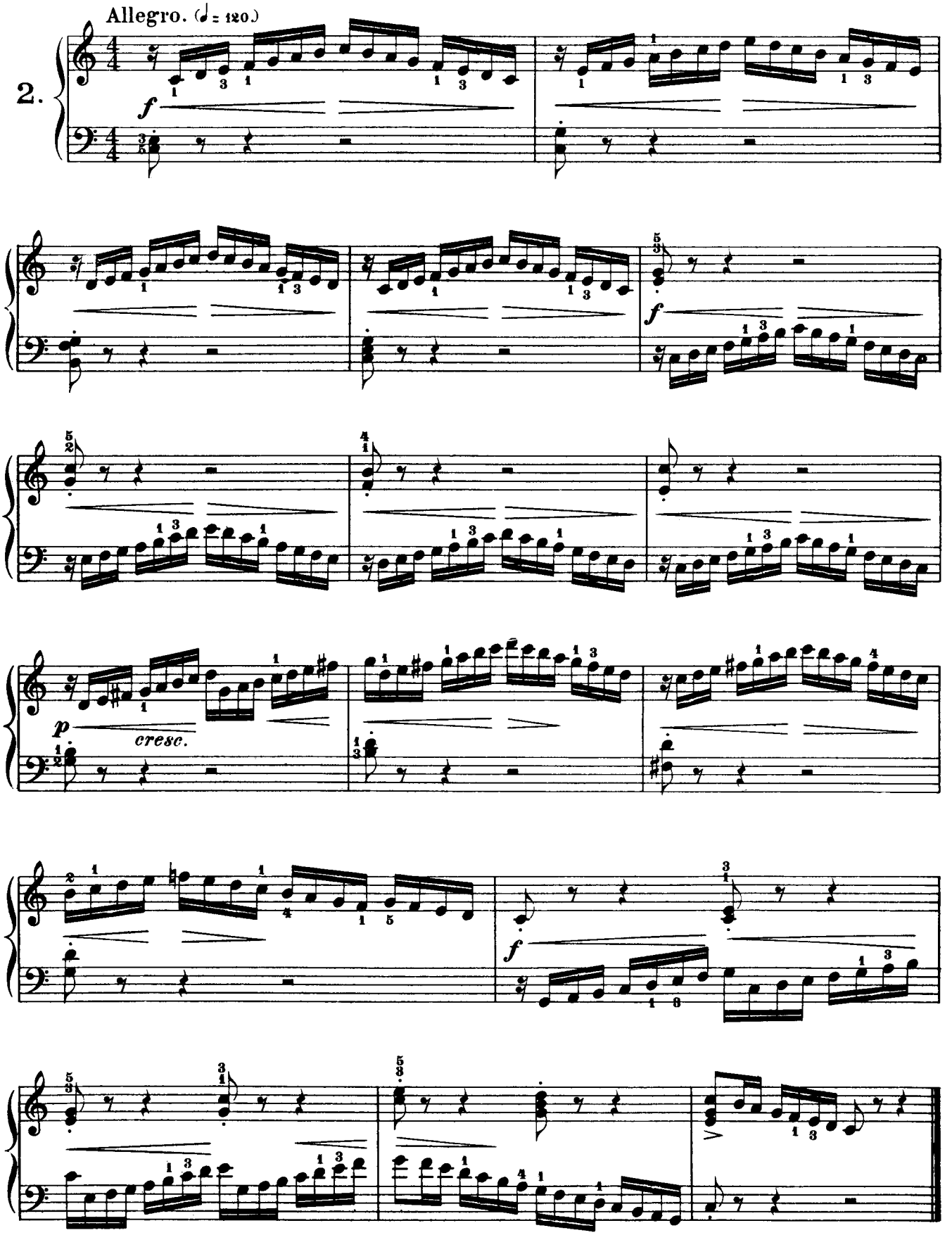
Allegro. (♩ = 120.)
2.
f
p
cresc.
f
f

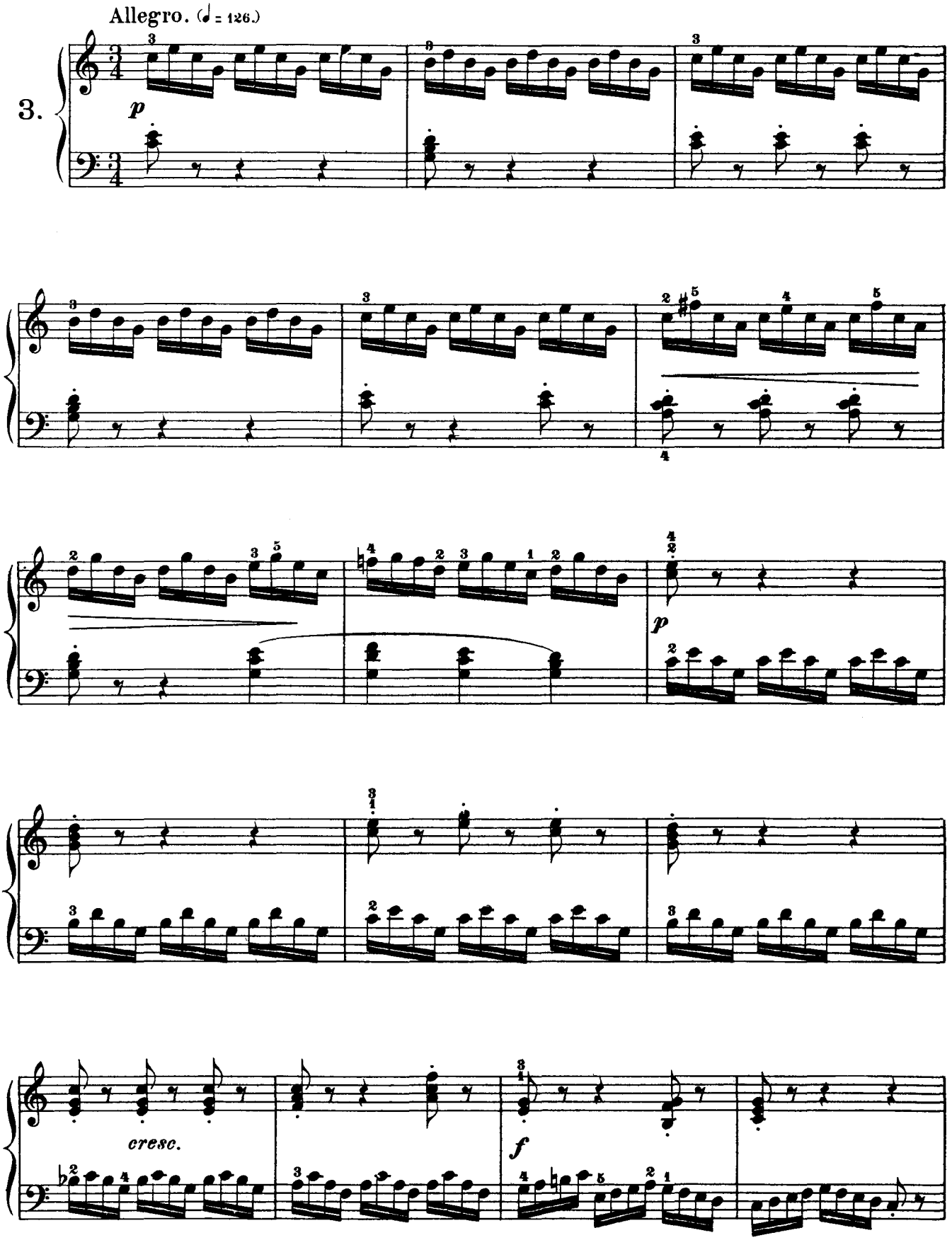
Allegro. (♩ = 126.)
3.
p
p
cresc.
f

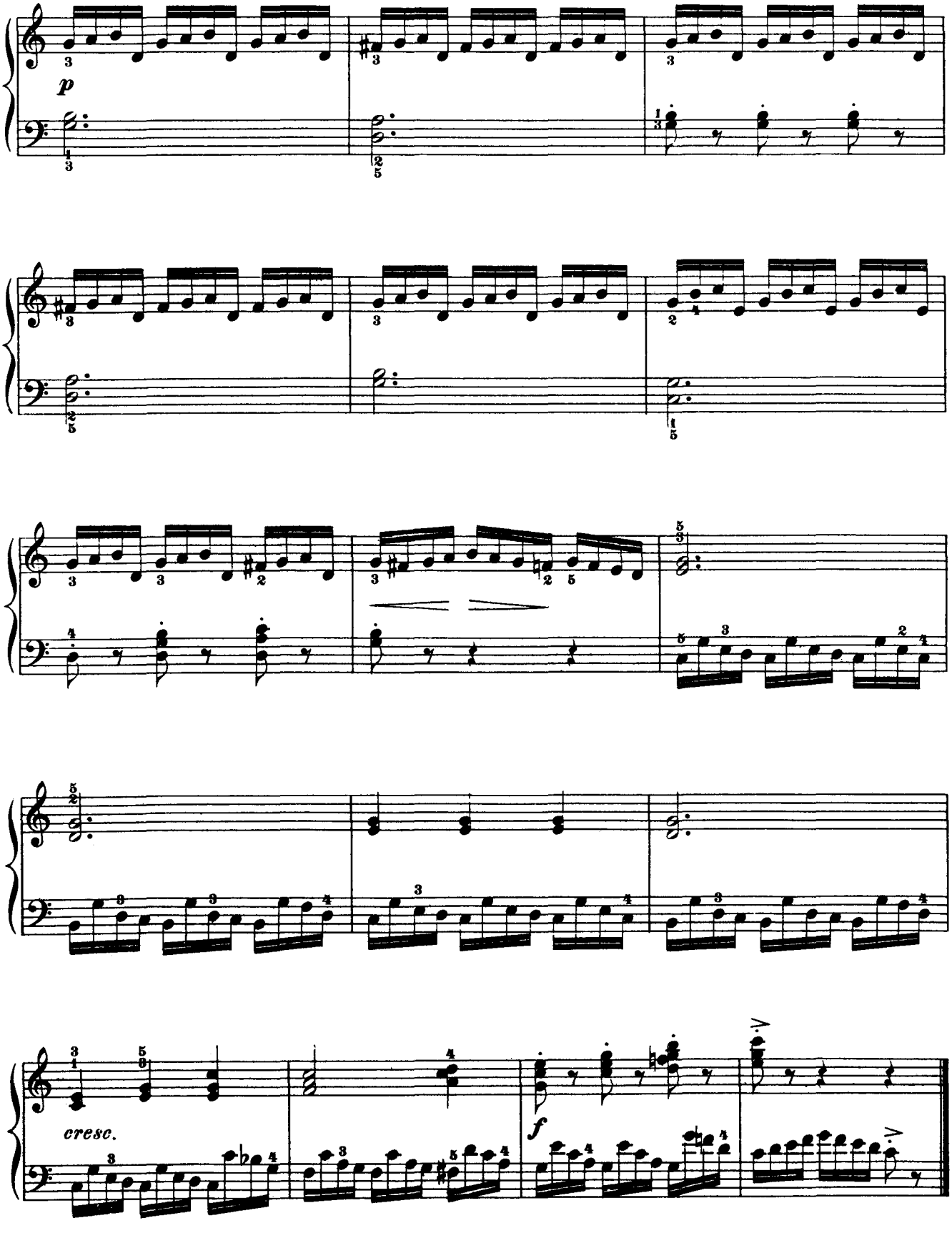
p
cresc.
f

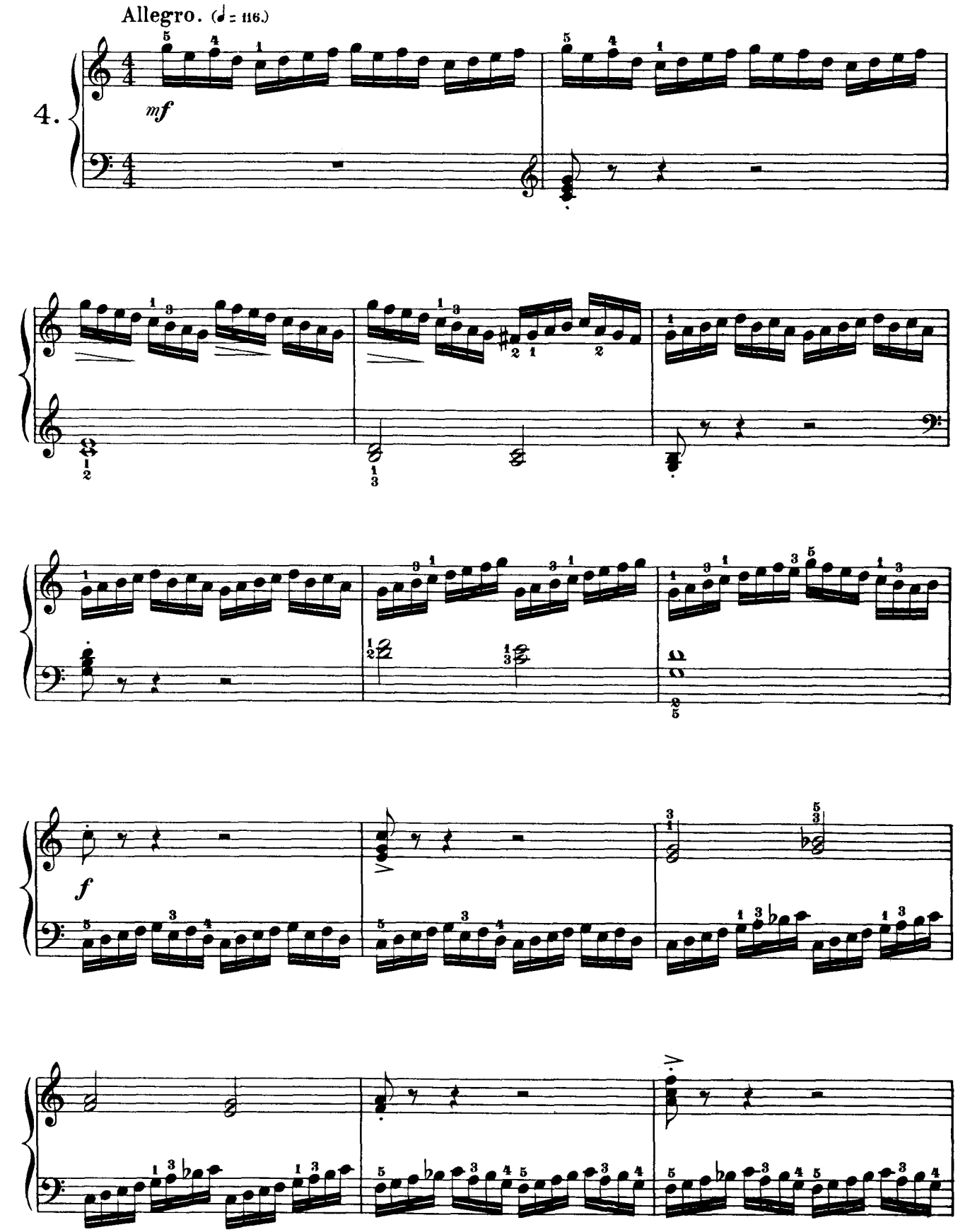
Allegro. (♩ = 116.)
4.
mf
f

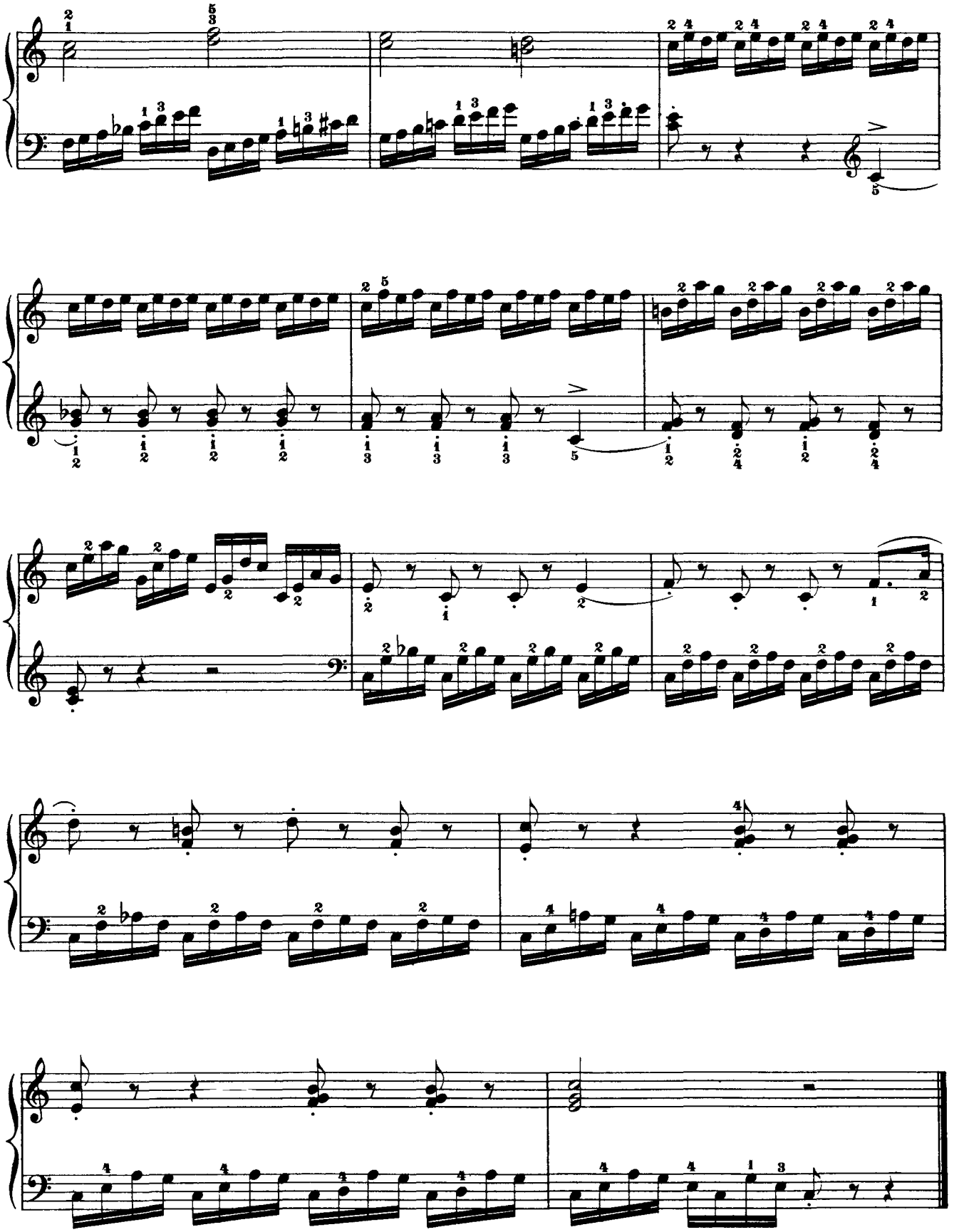

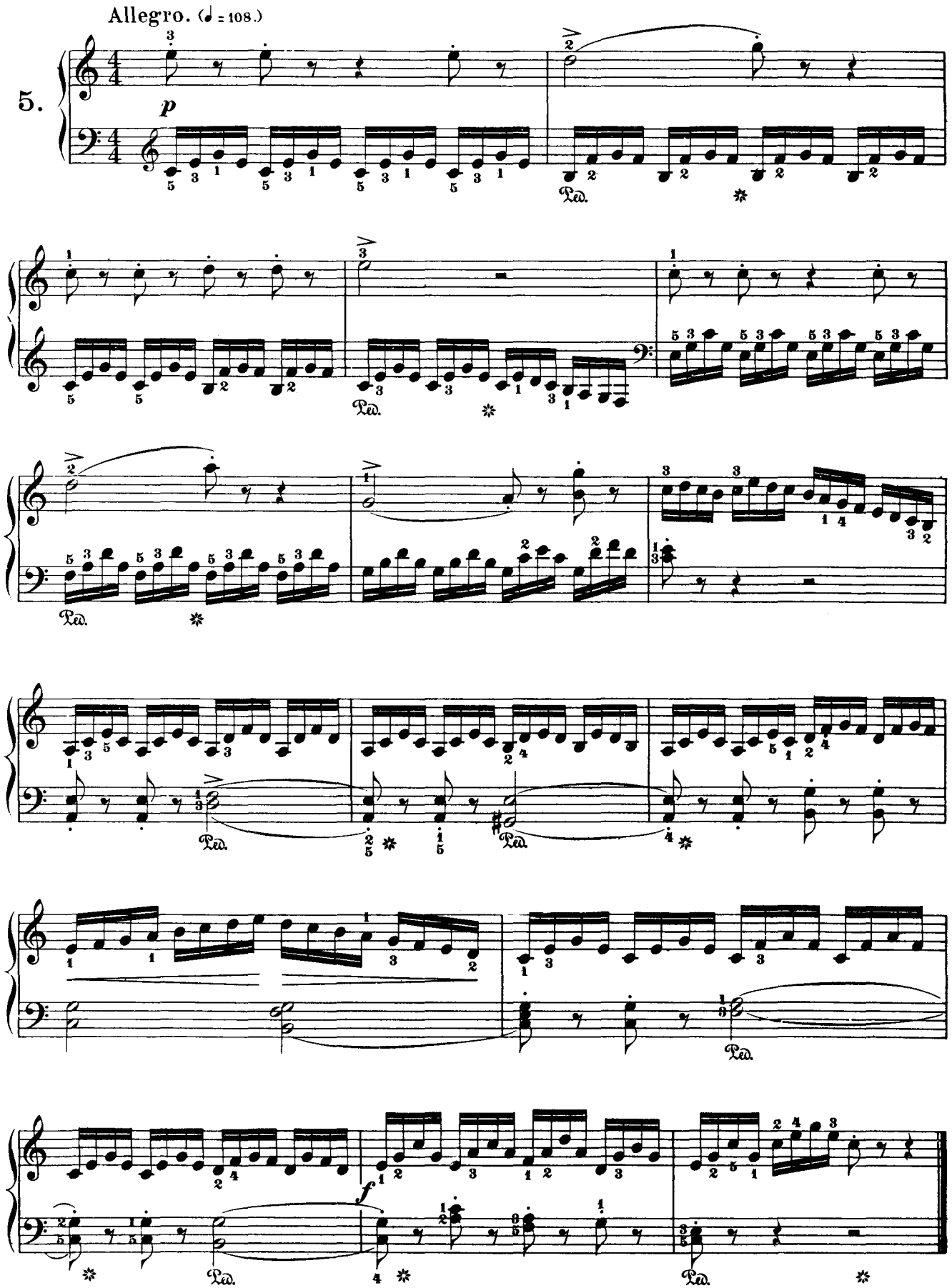
Allegro. (♩ = 108.)
5.
p
f

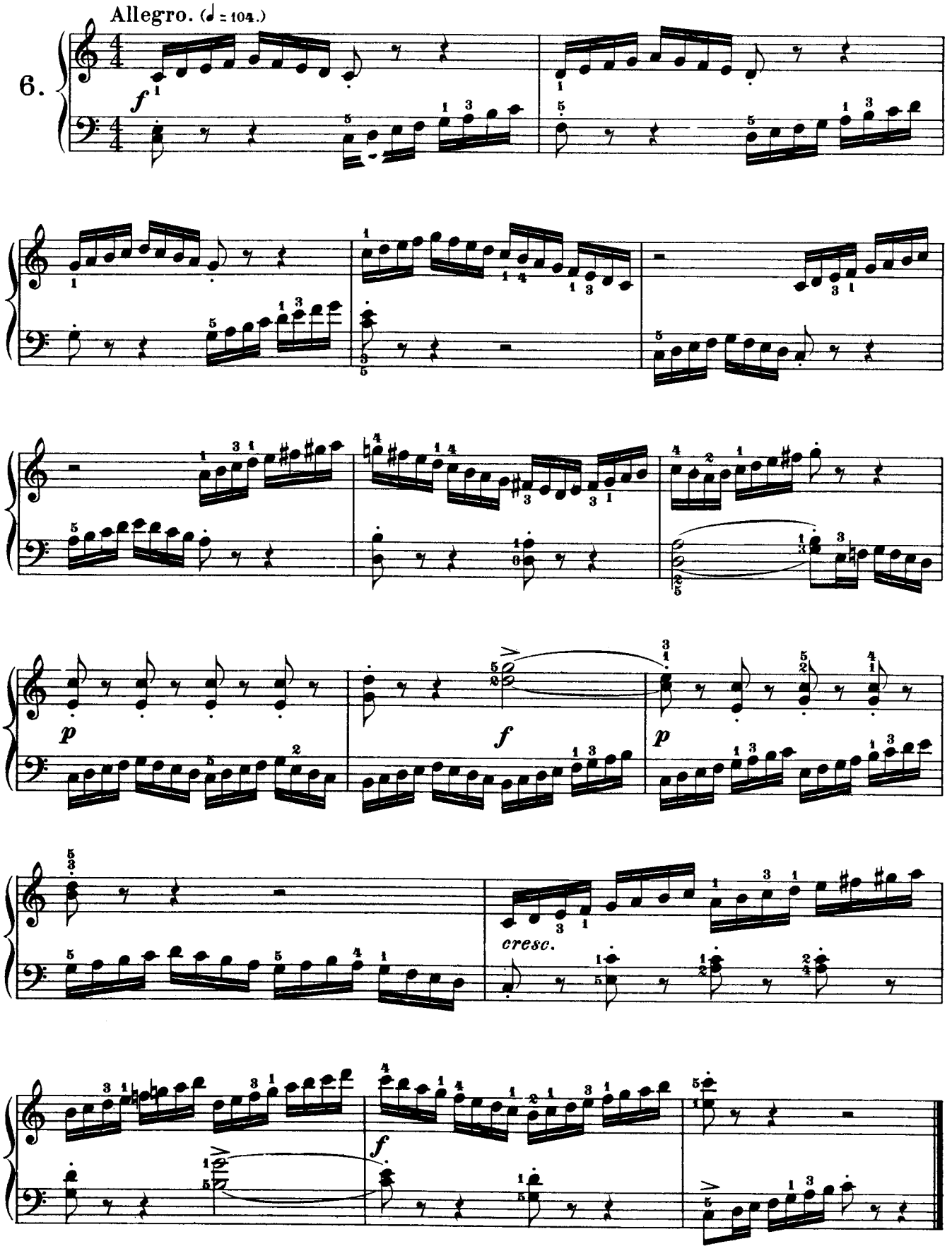
Allegro. (♩ = 104.)
6.
f
p
f
p
cresc.
f

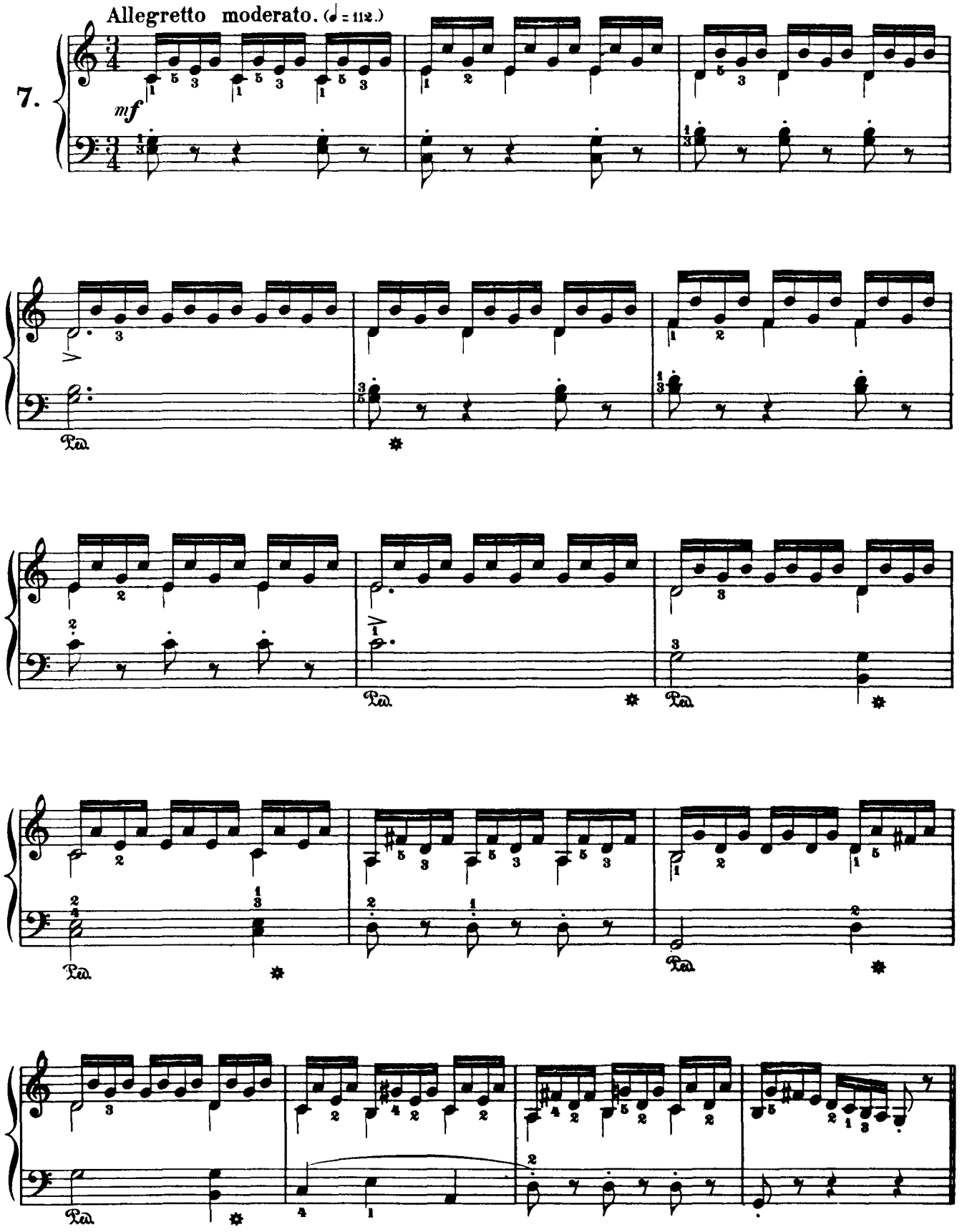
7.
Allegretto moderato. (♩ = 112.)
mf

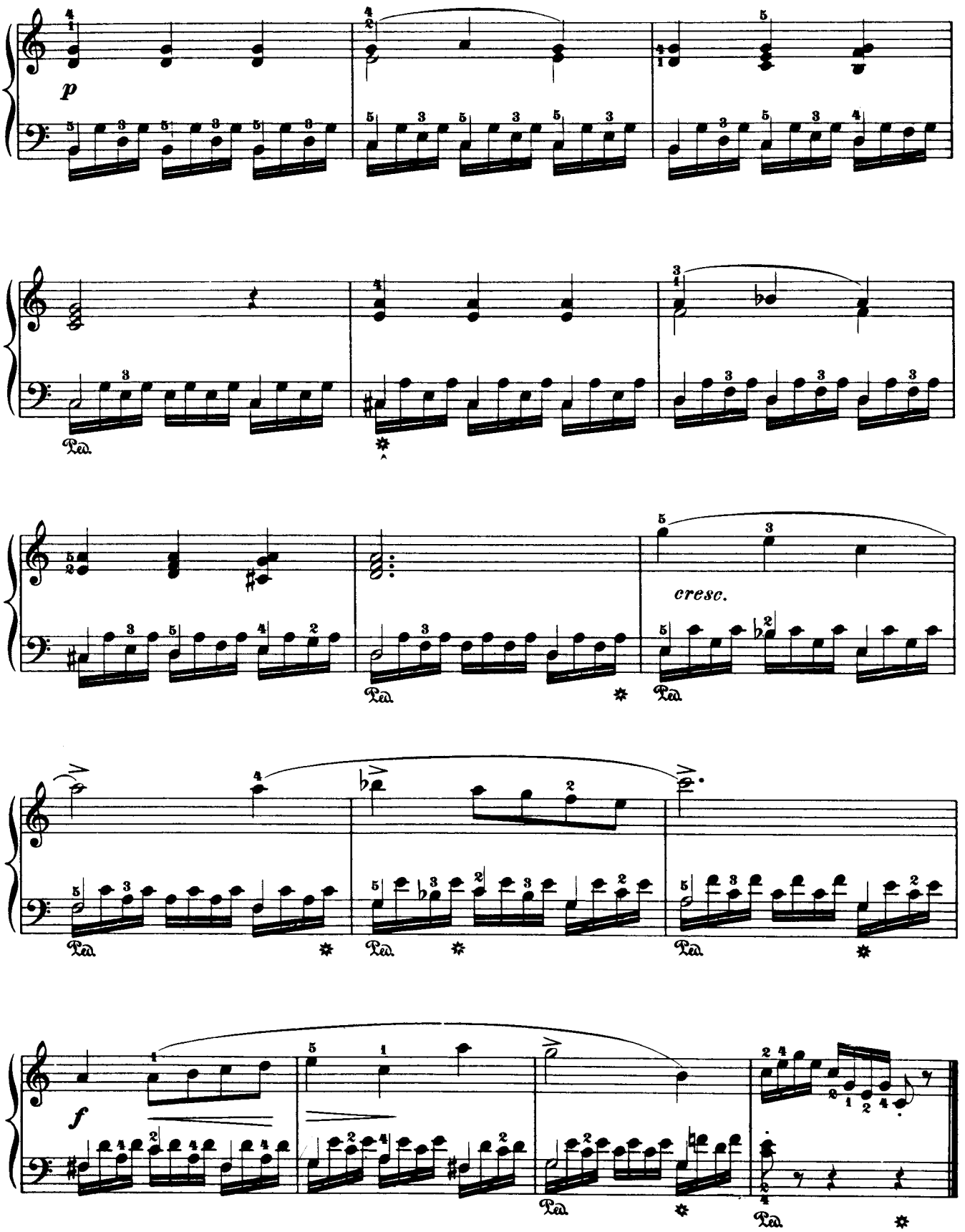
p
cresc.
f

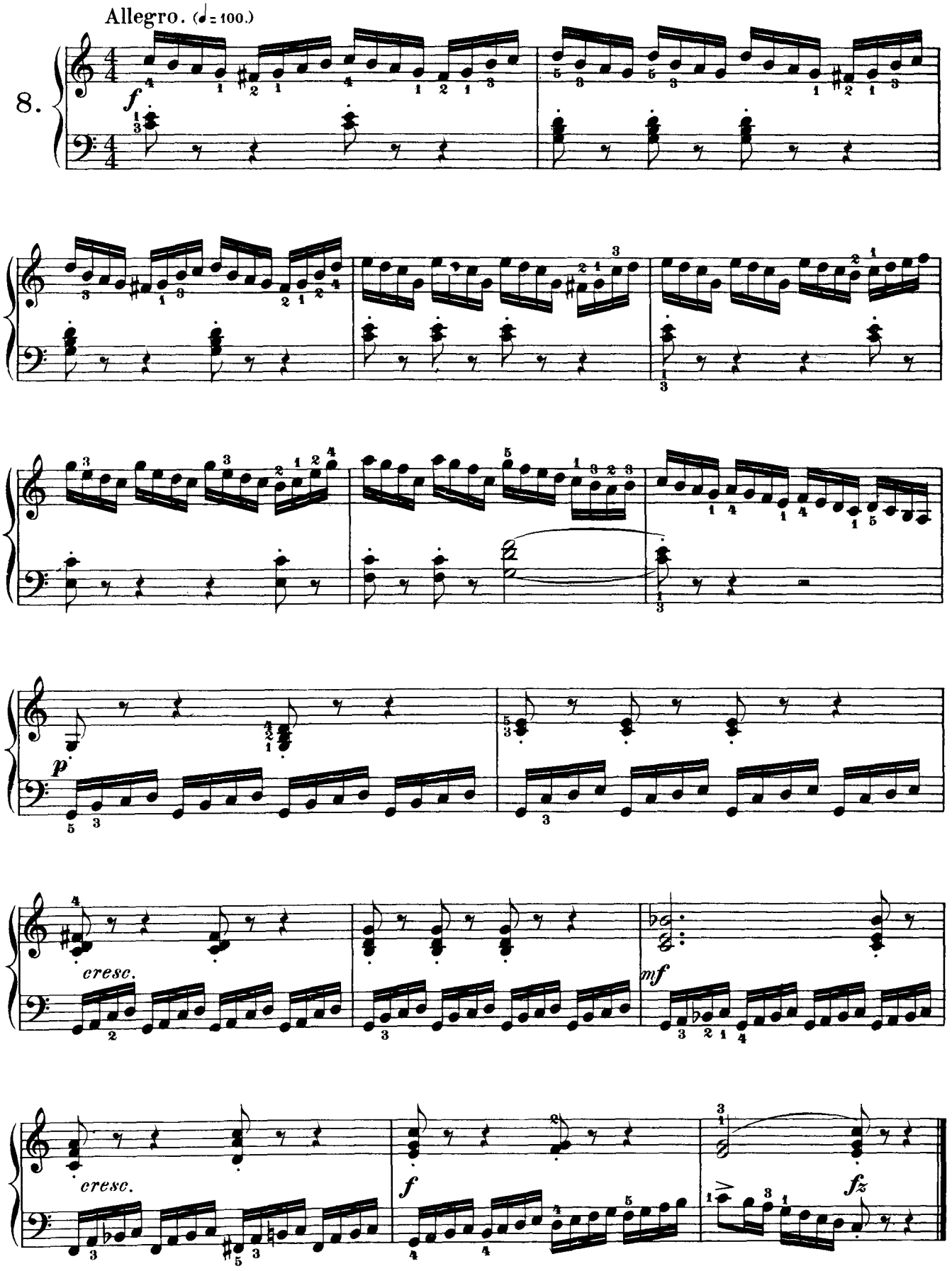
Allegro. (♩= 100.)
8.
f
p
cresc.
mf
cresc.
f
fz

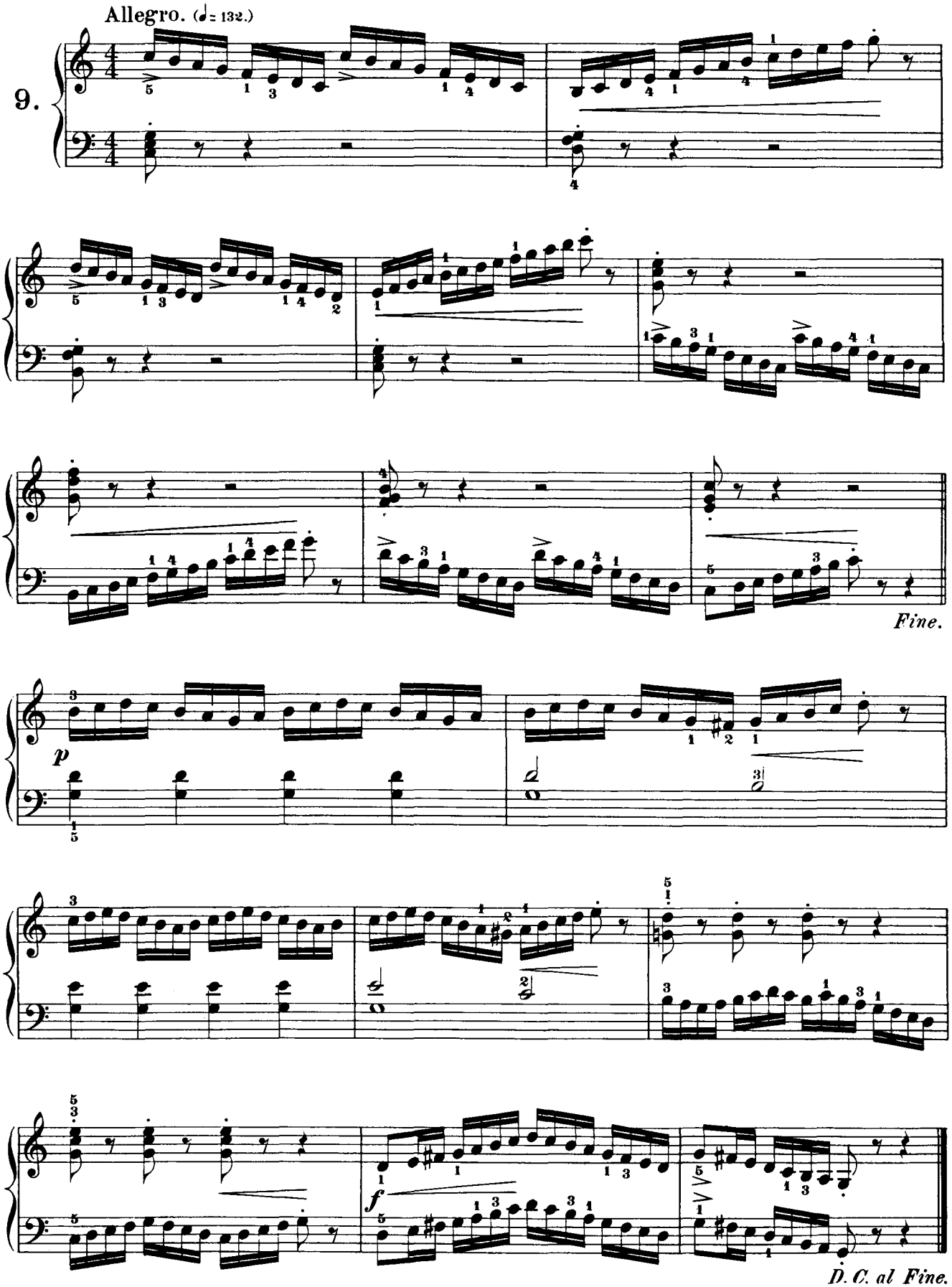
Allegro. (♩= 132.)
9.
Fine.
p
f
D. C. al Fine.

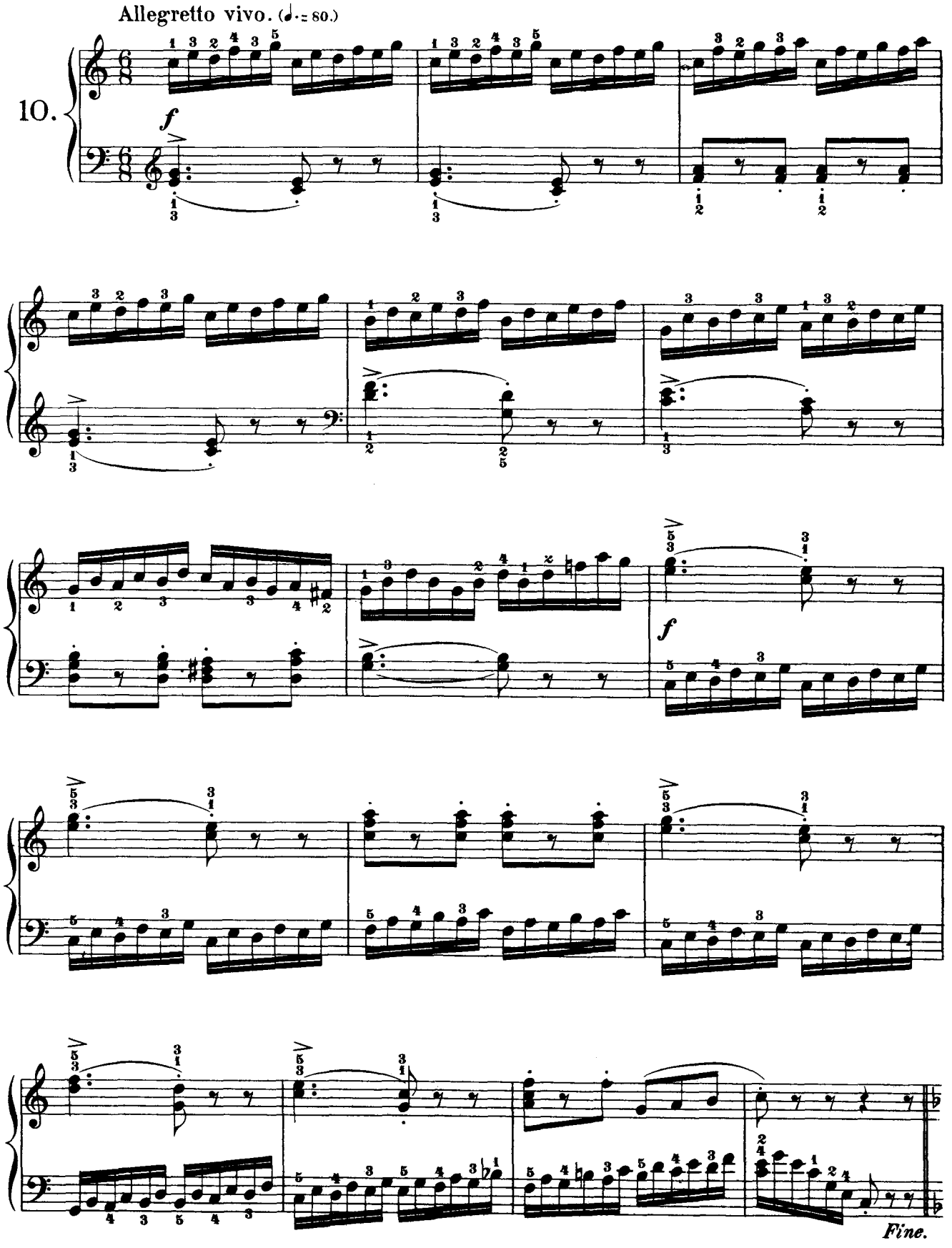
Allegretto vivo. (♩.= 80.)
10.
f
f
Fine.

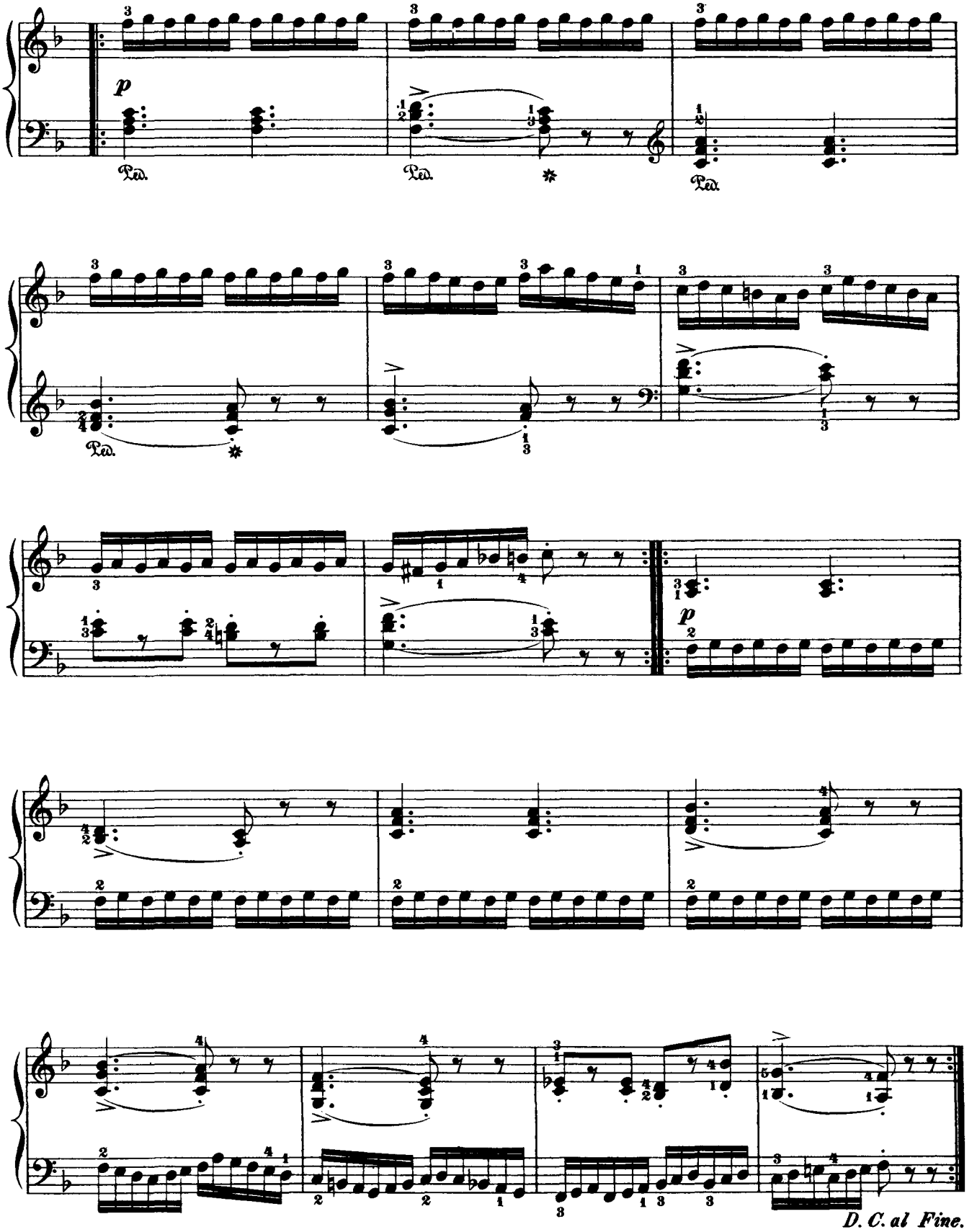
p
Ped.
Ped.
Ped.
Ped.
p
D. C. al Fine.

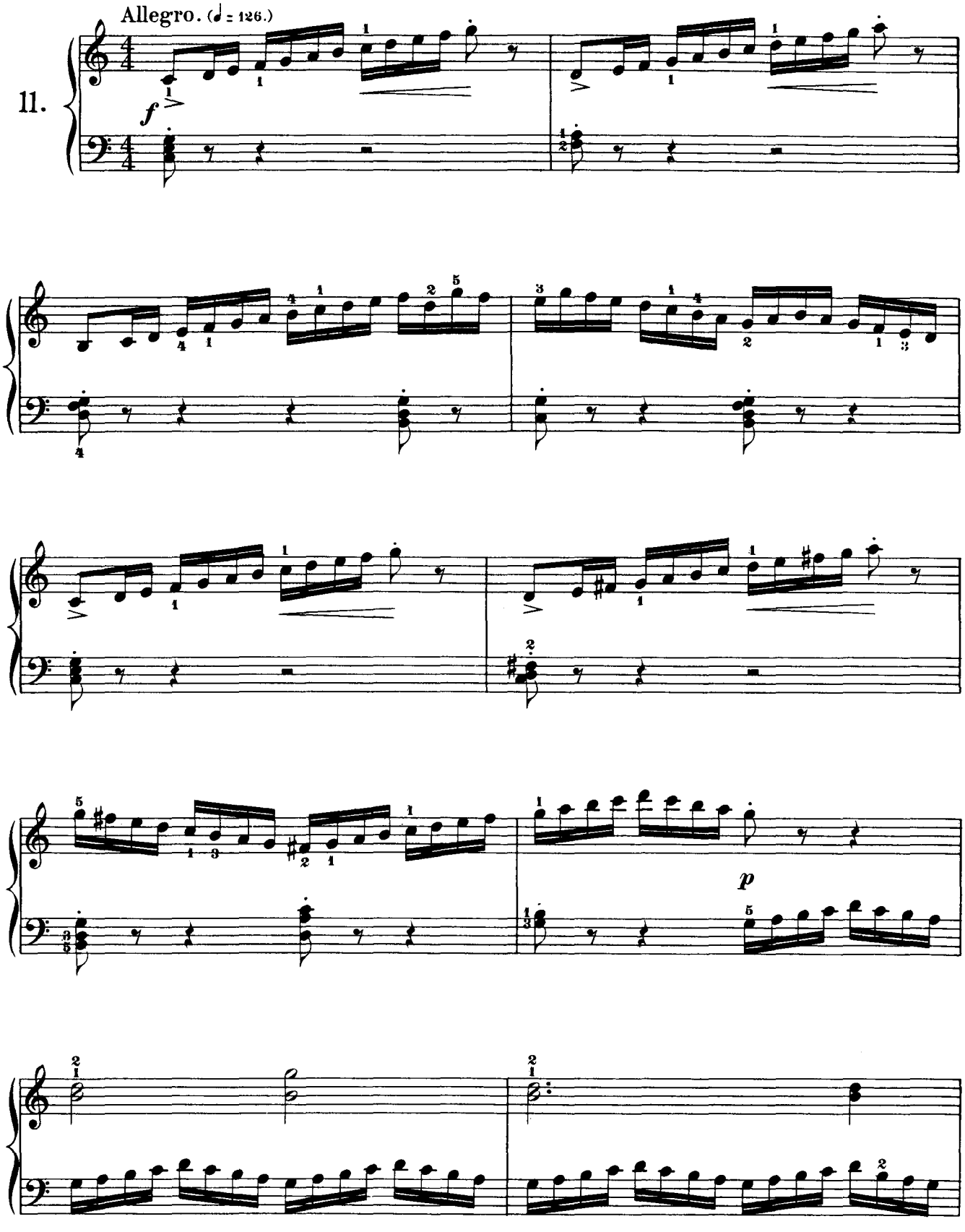
11.
Allegro. (♩ = 126.)
f
p

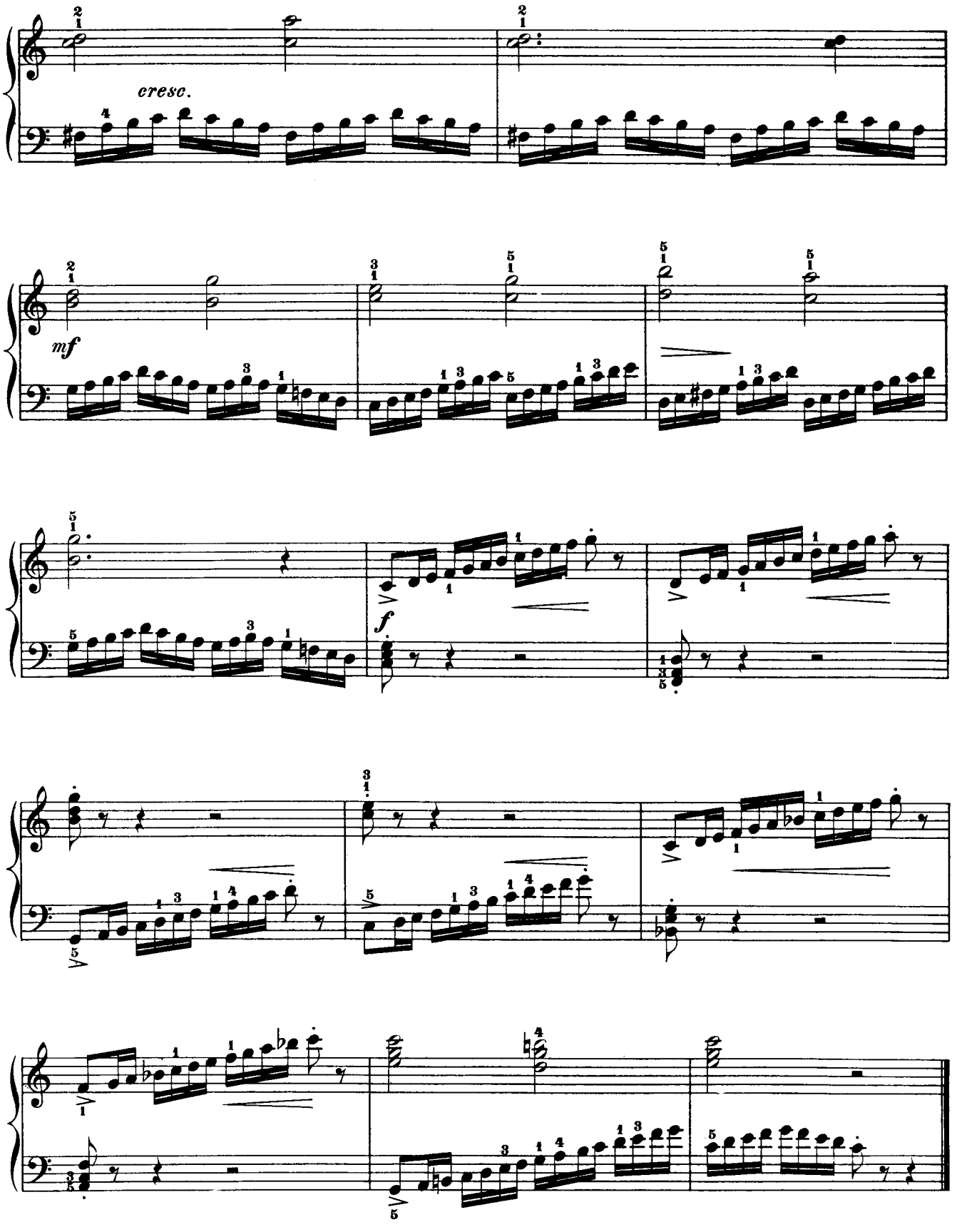
cresc.
mf
f

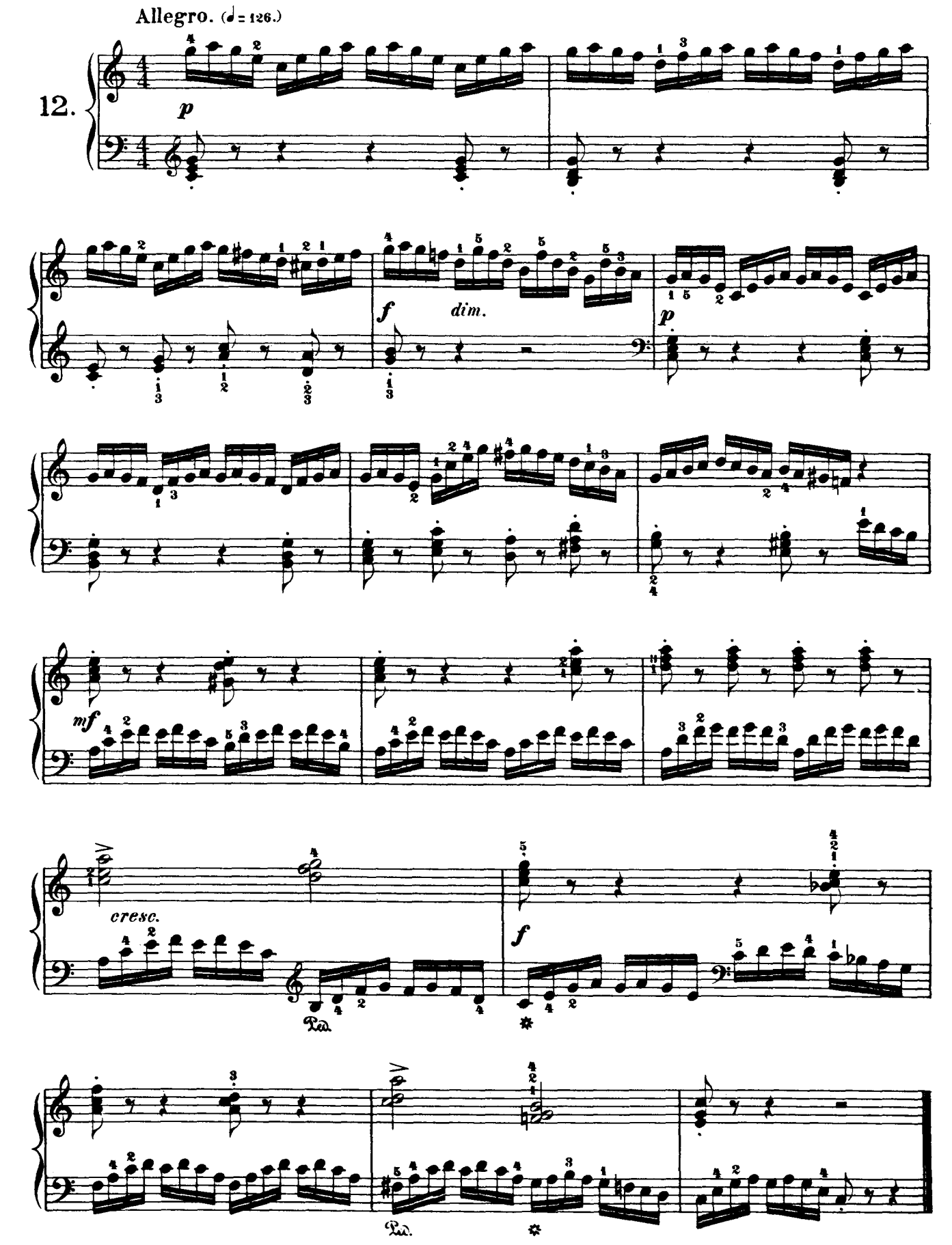
Allegro. (♩= 126.)
12.
p
f
dim.
p
mf
cresc.
f

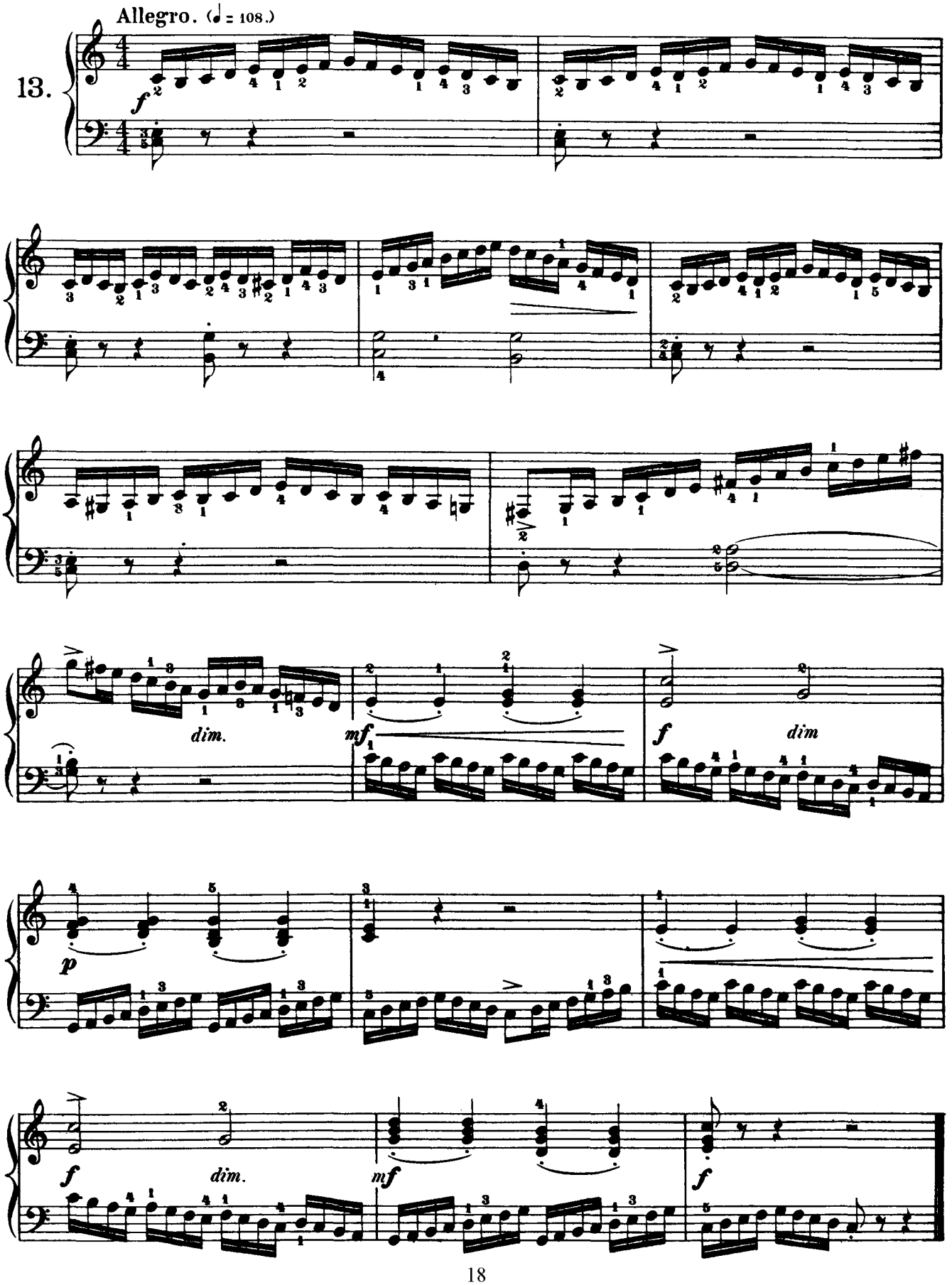
Allegro. (♩ = 108.)
13.
f
dim.
mf
f
dim
p
f
dim.
mf
f

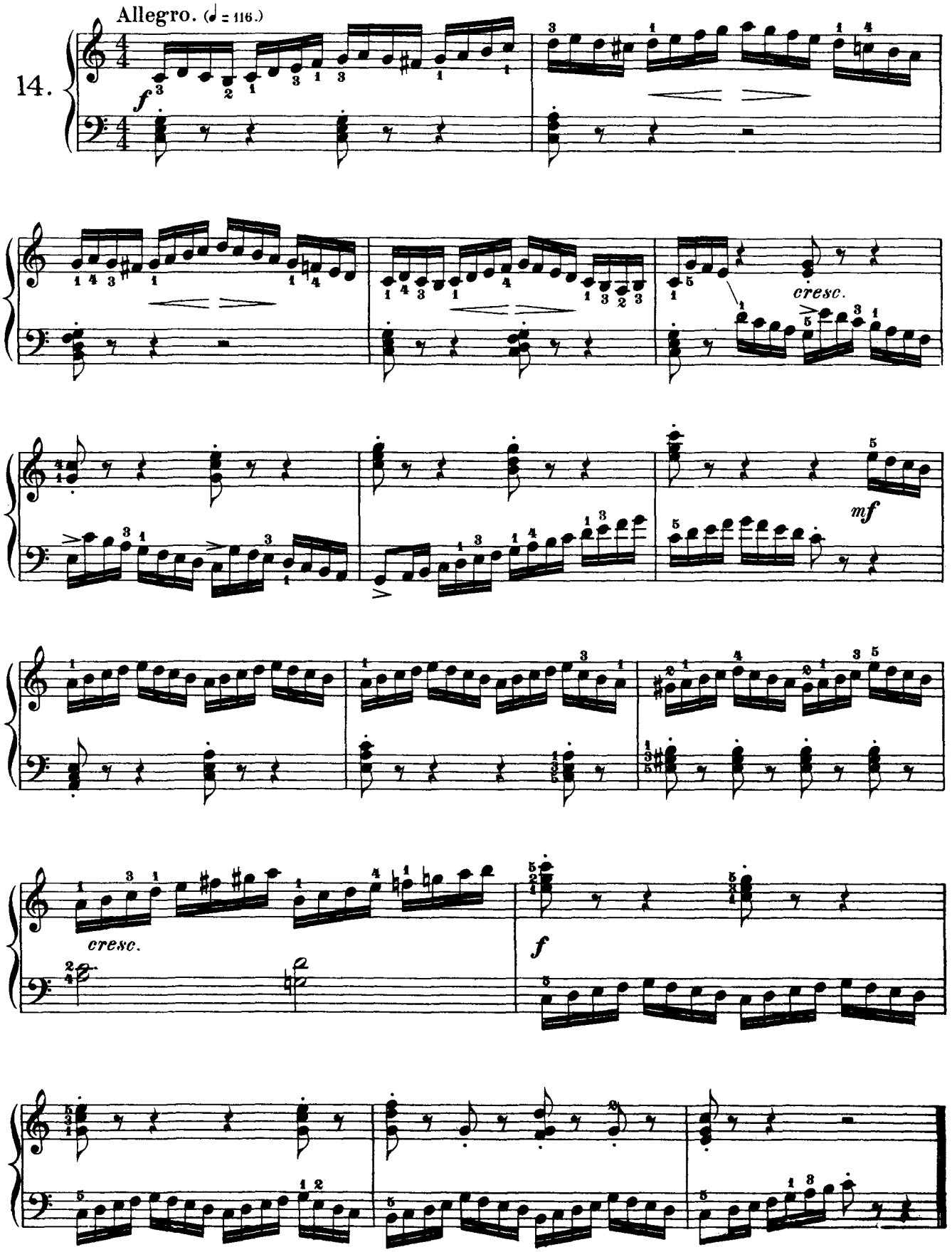
Allegro. (♩ = 116.)
14.
f
cresc.
mf
cresc.
f

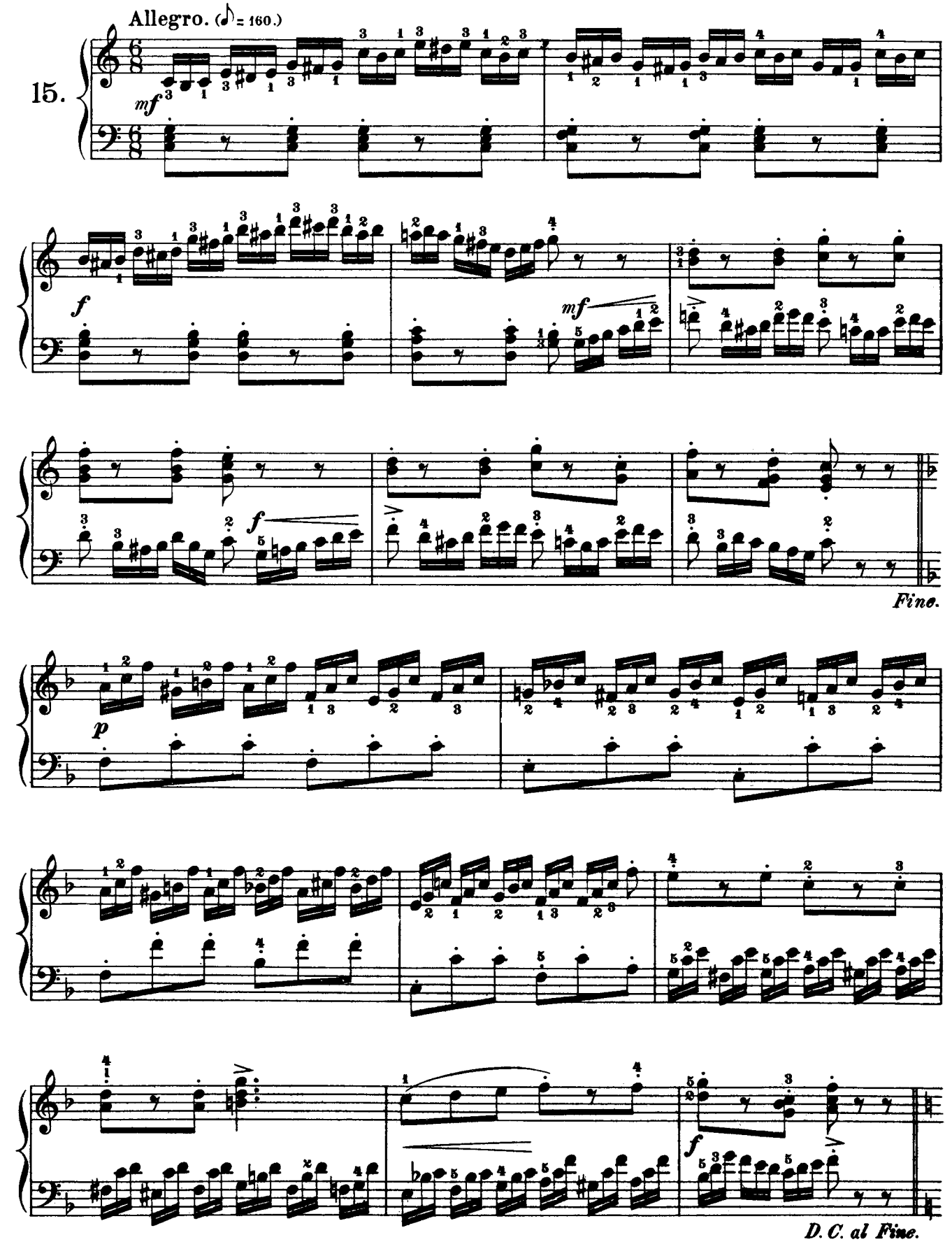
Allegro. (♪ = 160.)
15.
mf
f
mf
f
Fine.
p
f
D. C. al Fine.

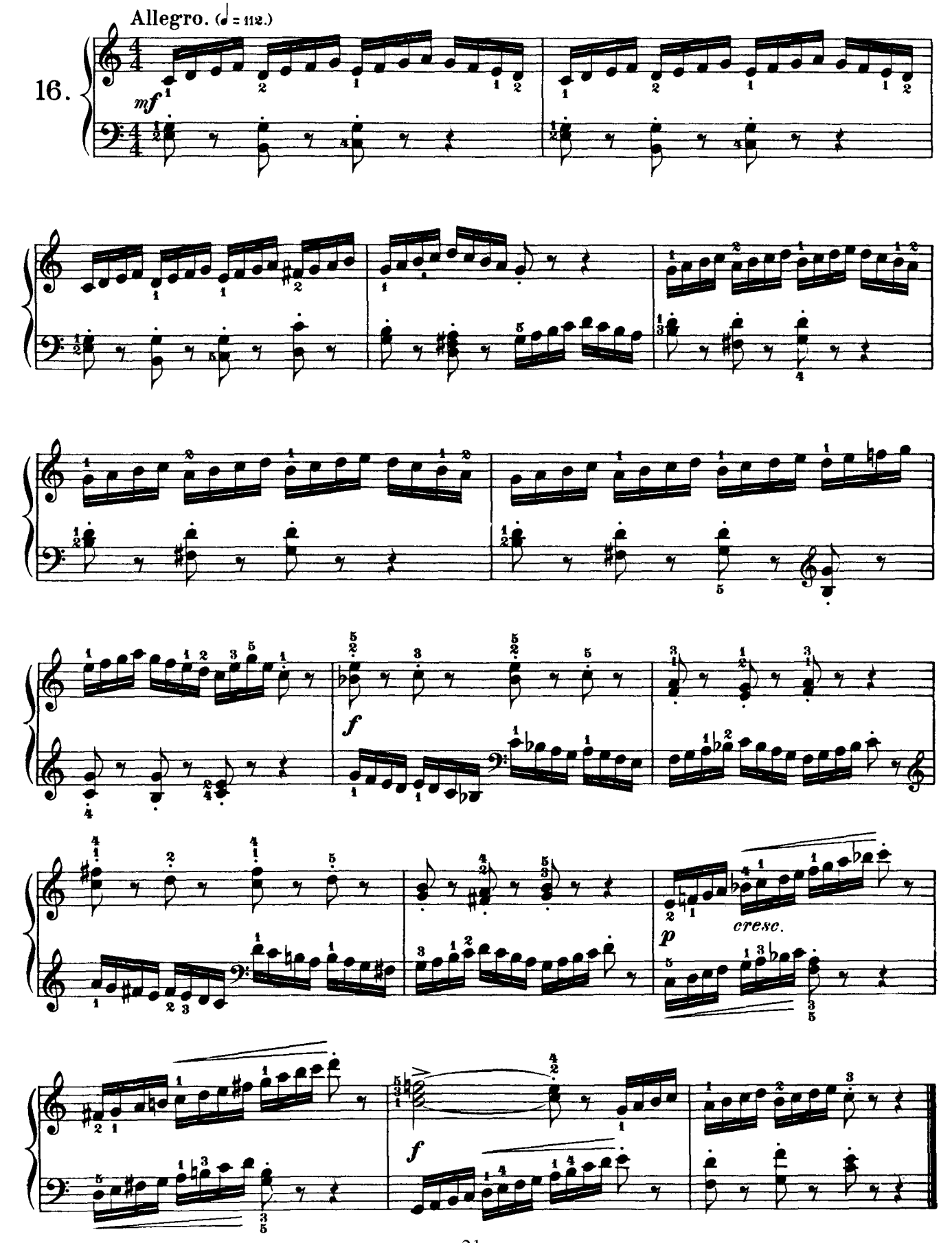
Allegro. (♩ = 112.)
16.
mf
f
p
cresc.
f

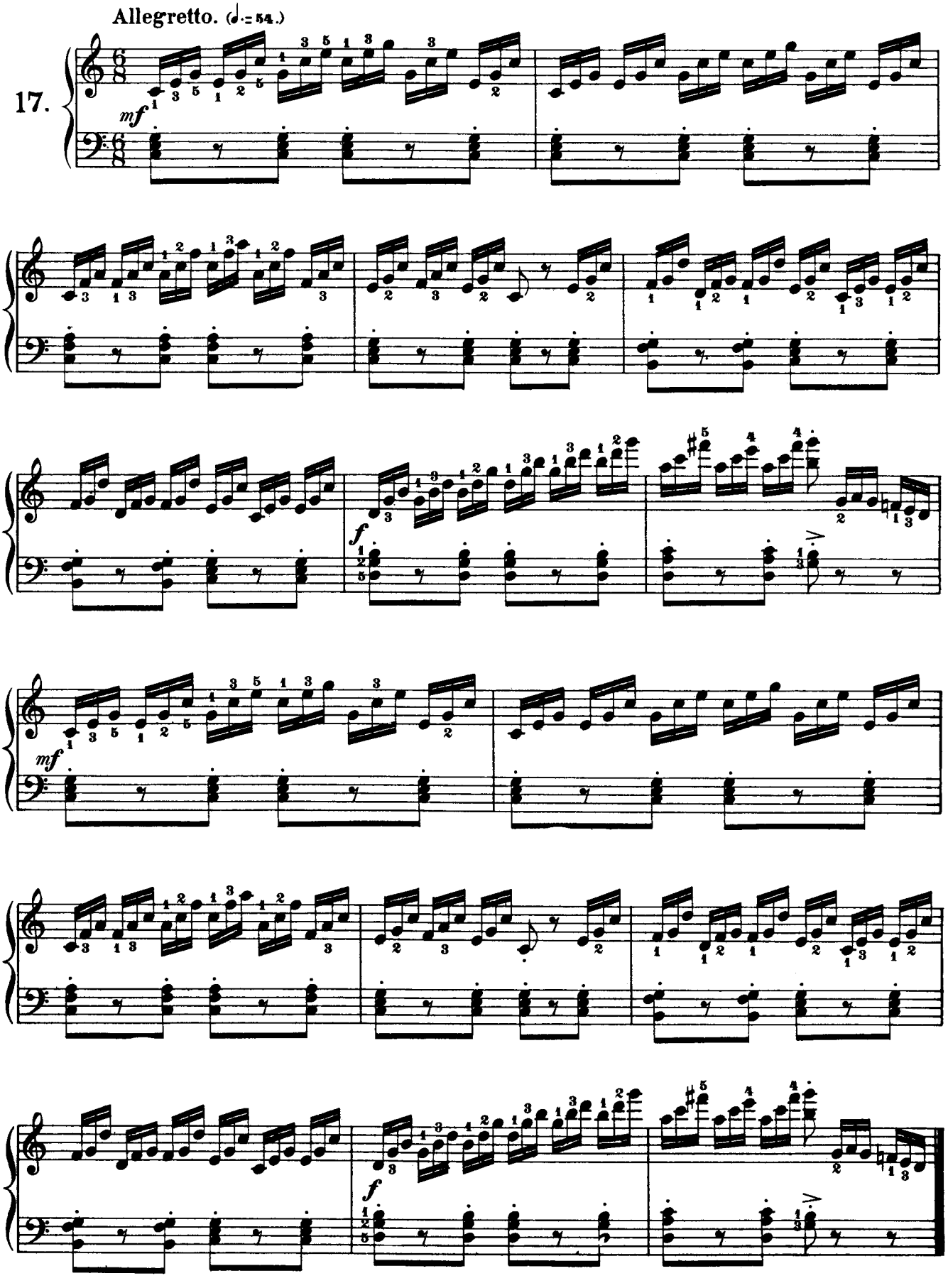
Allegretto. (♩.= 54.)
17.
mf
f
mf
f

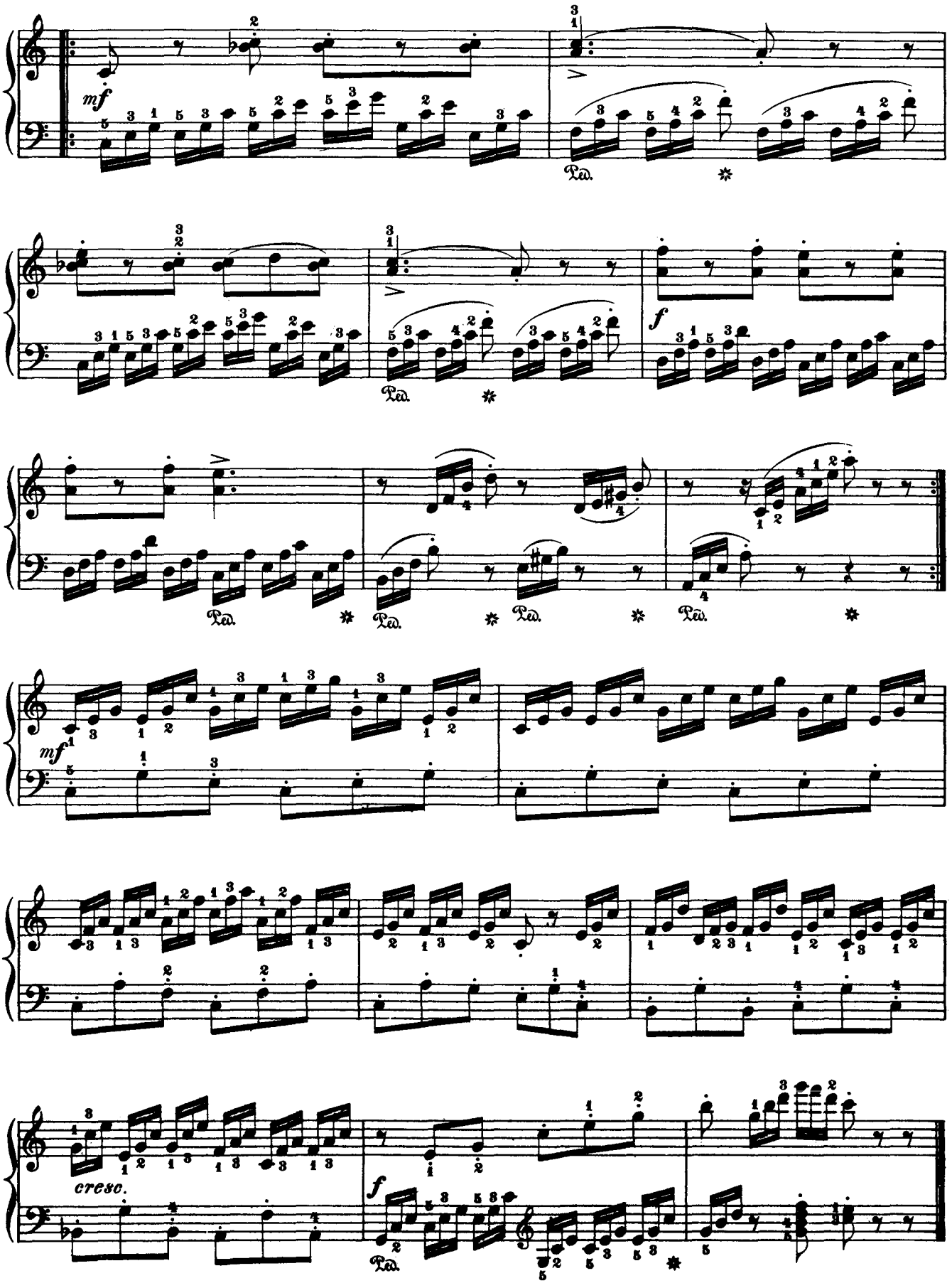
mf
Ped.
f
mf
cresc.
f

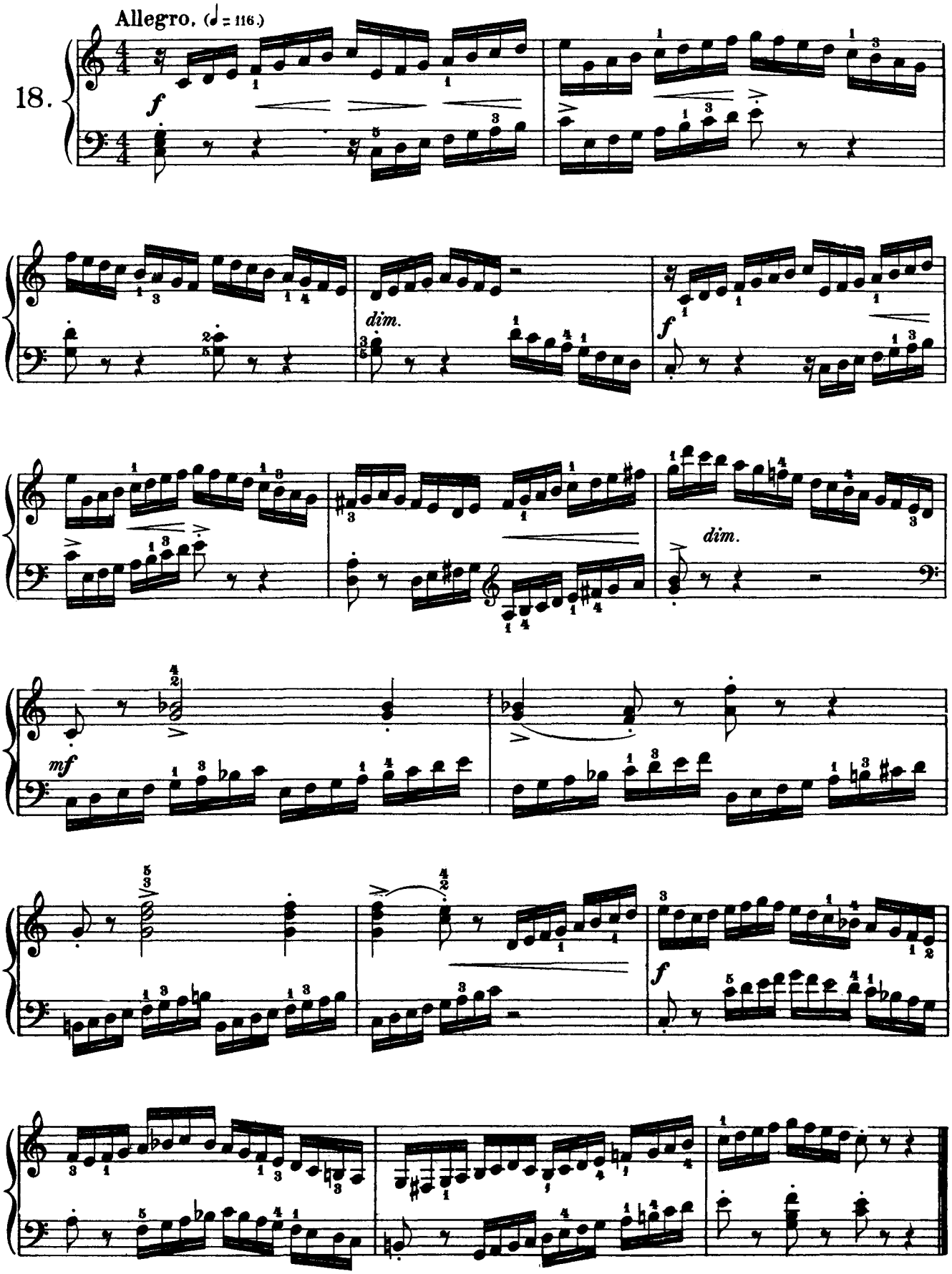
Allegro. (♩ = 116.)
18.
f
dim.
f
dim.
mf
f

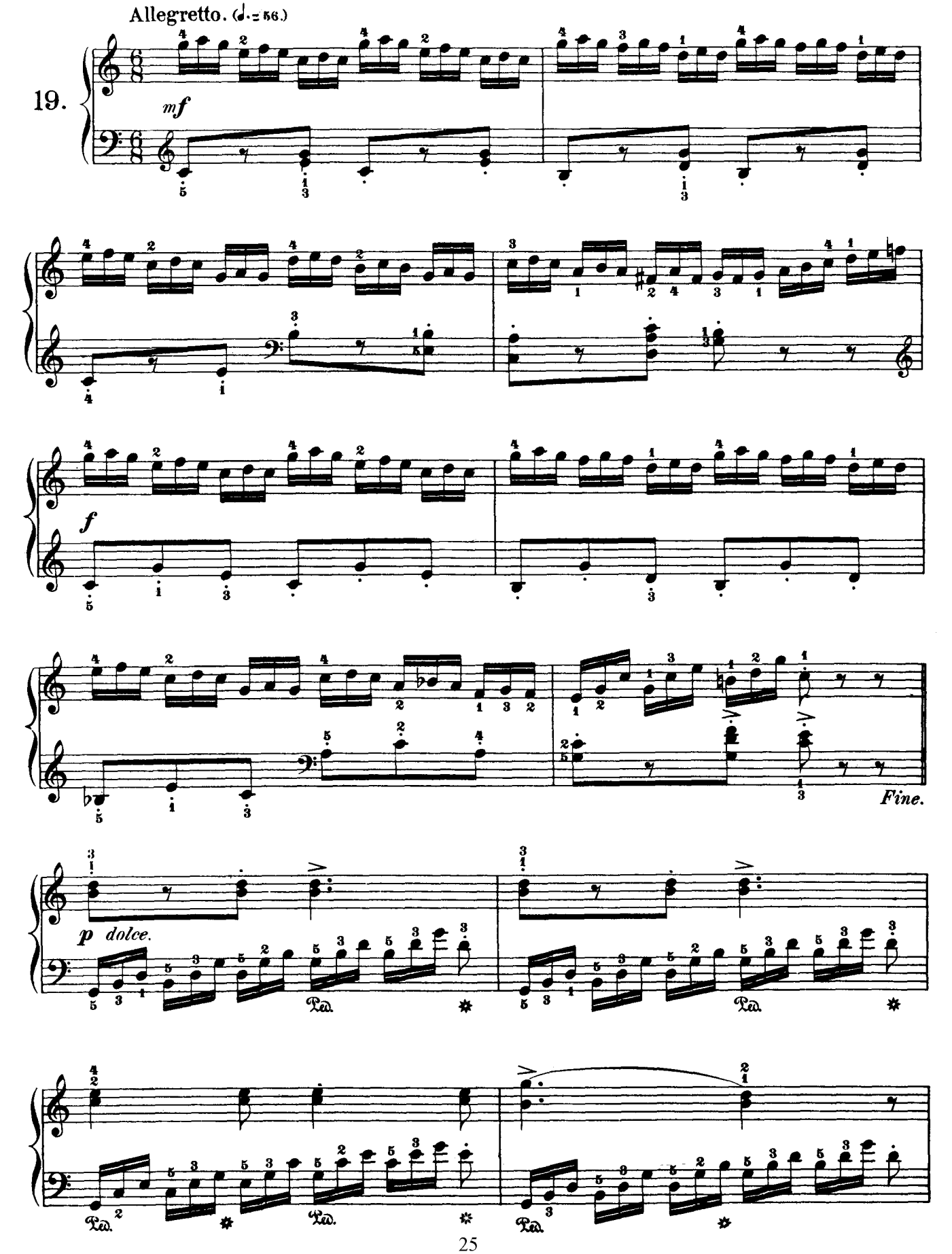
Allegretto. (♩.= 56.)
19.
mf
f
Fine.
p dolce.
Ped.

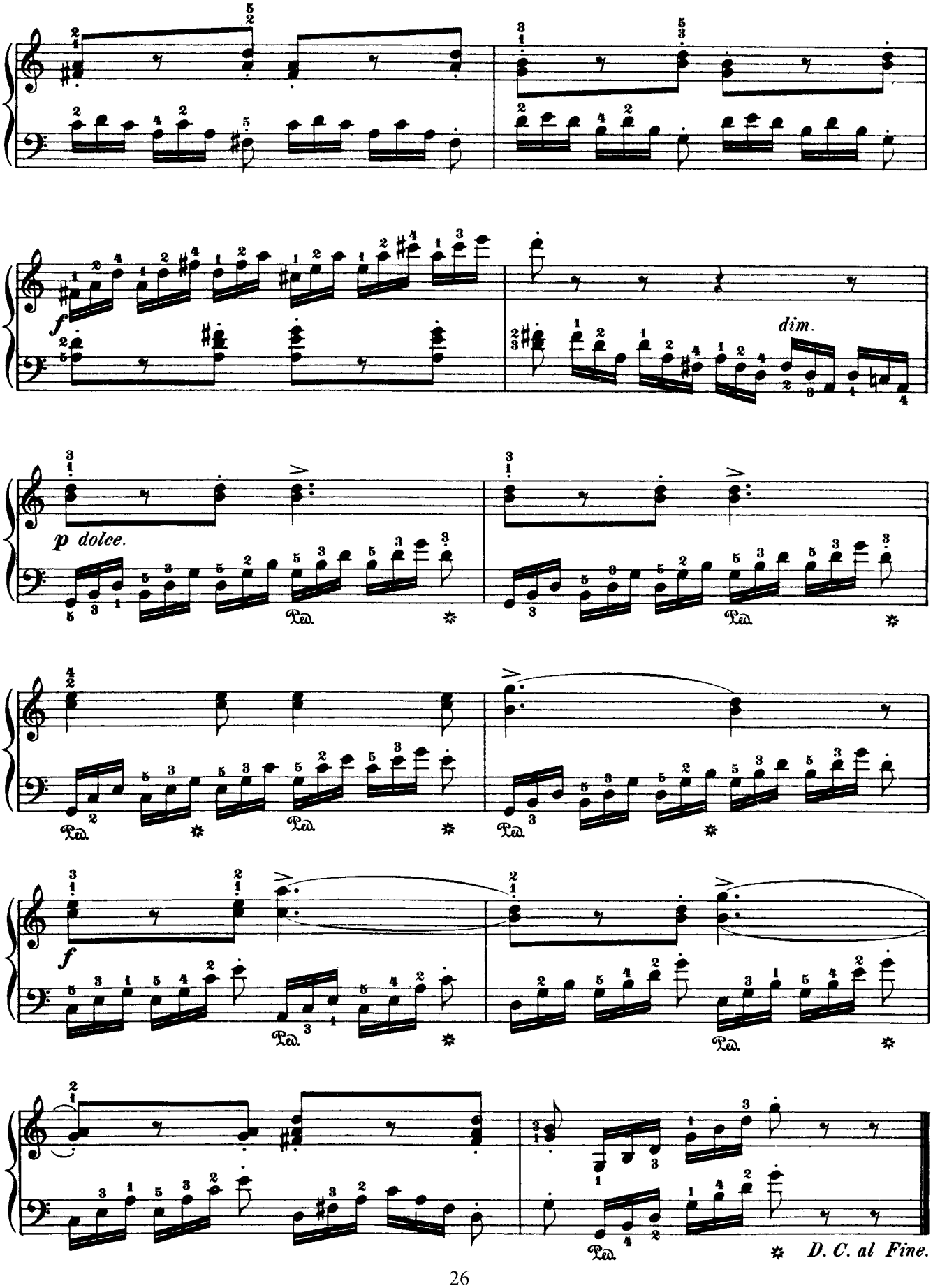
f
dim.
p dolce.
f
D. C. al Fine.

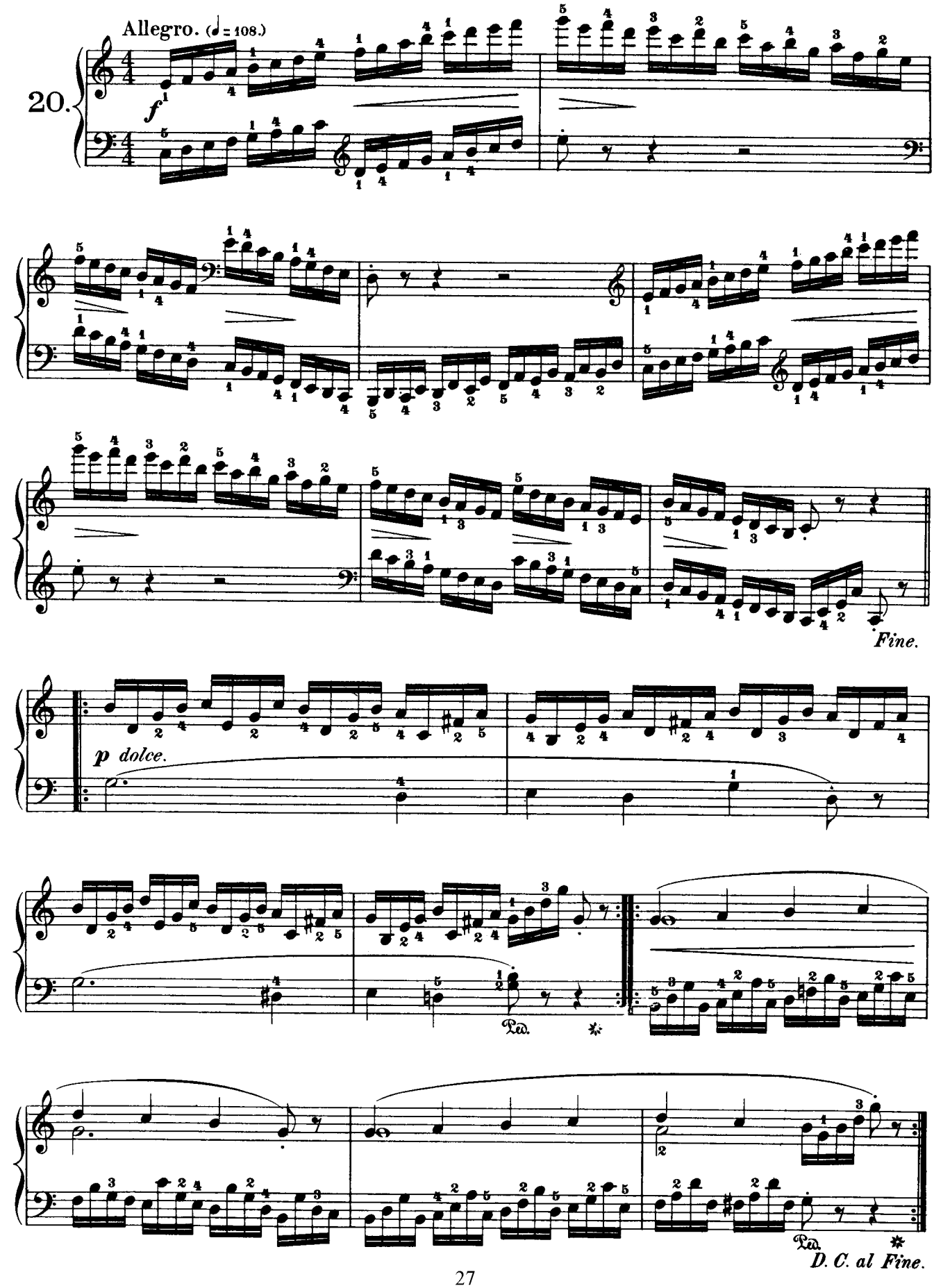
Allegro. (♩= 108.)
20.
f
Fine.
p dolce.
D. C. al Fine.